

UWHARRIE NATIONAL FOREST TRAIL STRATEGY BADIN LAKE AREA

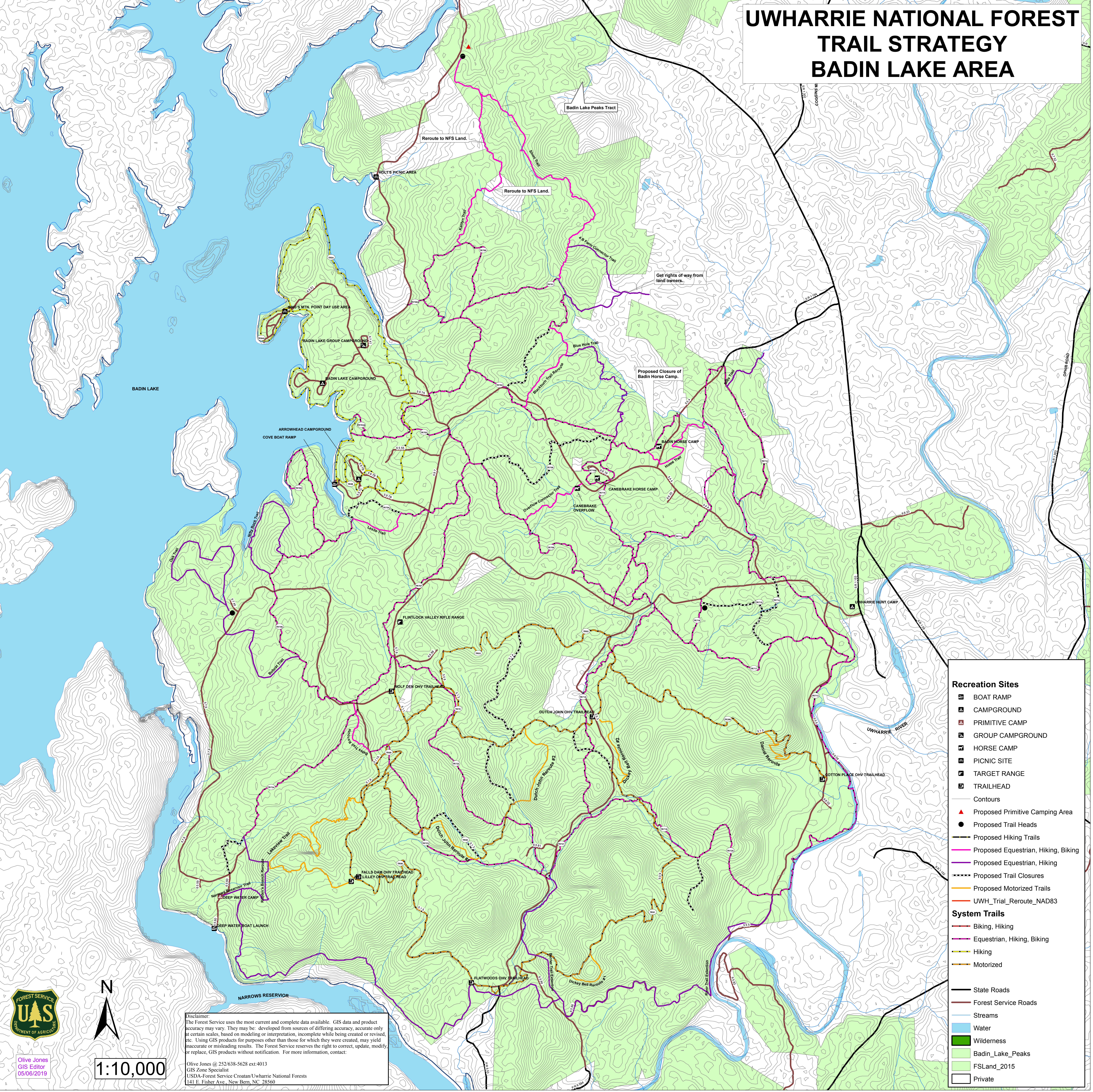

Recreation Sites

- BOAT RAMP
- CAMPGROUND
- PRIMITIVE CAMP
- GROUP CAMPGROUND
- HORSE CAMP
- PICNIC SITE
- TARGET RANGE
- TRAILHEAD

Contours

Proposed Primitive Camping Area

Proposed Trail Heads

Proposed Hiking Trails

Proposed Equestrian, Hiking, Biking

Proposed Equestrian, Hiking

Proposed Trail Closures

Proposed Motorized Trails

UWH_Trial_Reroute_NAD83

System Trails

Biking, Hiking

Equestrian, Hiking, Biking

Hiking

Motorized

State Roads

Forest Service Roads

Streams

Water

Wilderness

Badin_Lake_Peaks

FSLand_2015

Private

Disclaimer:
The Forest Service uses the most current and complete data available. GIS data and product accuracy may vary. They may be developed from sources of differing accuracy, accurate only at certain scales, based on modeling or interpretation, incomplete while being created or revised, etc. Using GIS products for purposes other than those for which they were created, may yield inaccurate or misleading results. The Forest Service reserves the right to correct, update, modify, or replace, GIS products without notification. For more information, contact:

Olive Jones @ 252/638-5628 ext:4013
GIS Zone Specialist
USDA-Forest Service Croatan/Uwharrie National Forests
141 E. Fisher Ave., New Bern, NC 28560



Olive Jones
GIS Editor
05/06/2019



1:10,000